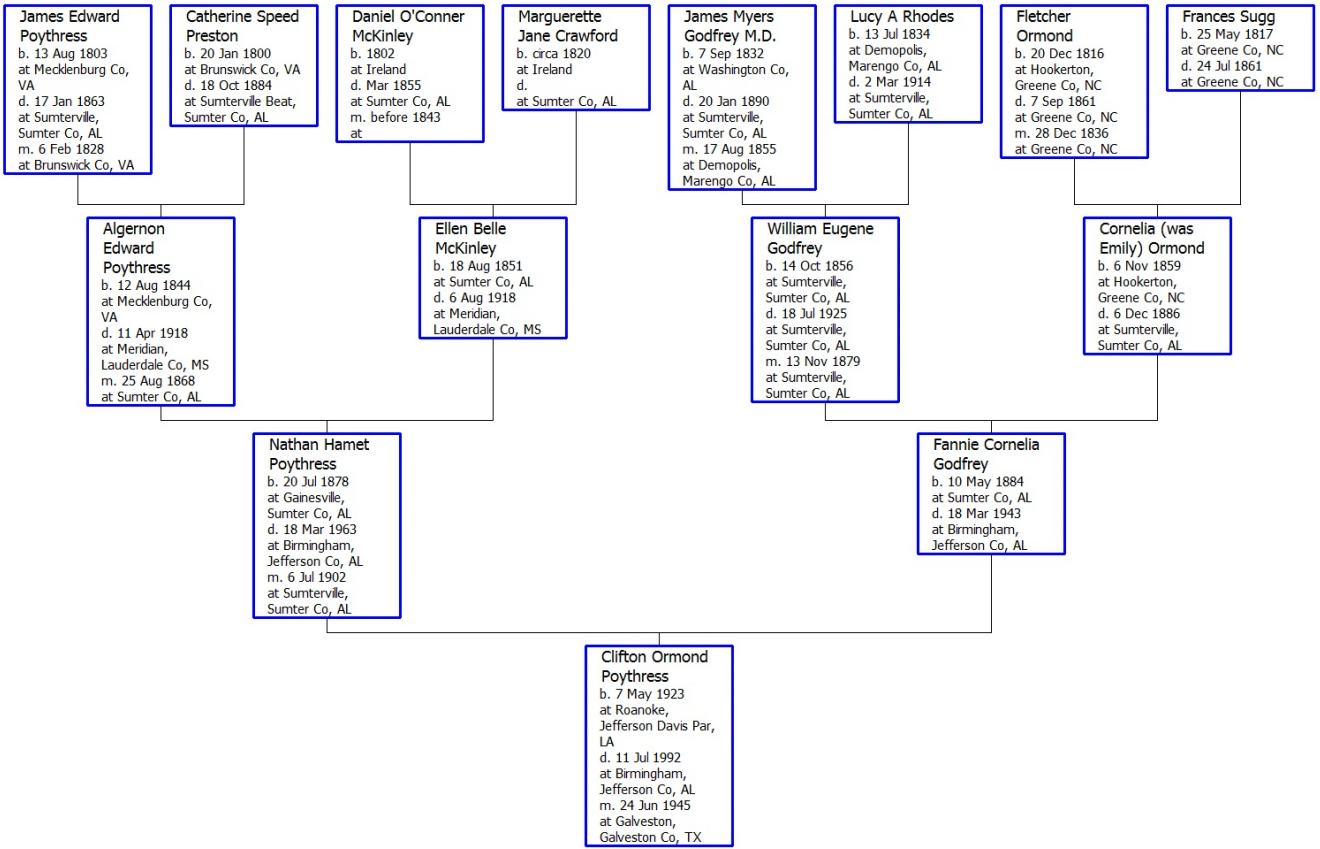Ancestors of Clifton Ormond Poythress